

Oklahoma Territory,
County. 1893
I hereby certify that this instrument was
filed for record in my office at _____
o'clock P. M. April 20, 1893, and is
duly recorded in Book _____ Page 190
Charles Rider
Register & Deeds
By _____

Sub. to Lake Addition
to Town of Yukon
N. E. 1/4 of Sec. 17 Twp. 12 N. R. 5 W.

1/2 Sec. Can.

Line between Sections 17 and 20 Twp. 12 N. R. 5 W.

Cor. to Secs.
16-17-20-21

PLAT OF A SUBDIVISION OF A PORTION OF THE N.E. 1/4 OF SEC. 20 TWP. 12 N. R. 5 W.

BE IT KNOWN that A. N. Spencer and Elizabeth Spencer, husband and wife of the N. E. 1/4 of Section 20 in Township 12 North of Range 5 West of the 1st Meridian in Canadian County, Oklahoma Territory more particularly described and bounded as follows: VIZ Beginning at the South East corner of said quarter Section - Thence North on the East Line of said 1/4 Sec. 1066 feet - Thence West 375 feet to a point on the West Line of said 1/4 Sec. - Thence South on said West Line 1066 feet to the South West corner of said 1/4 Sec. - Thence East on the South Line of said 1/4 Sec. 2660 feet to place of beginning, and they have caused the same to be subdivided into OUT BLOCKS as shown by the following Plat which is a true and correct Plat of the same

In Witness whereof, we have herewith affixed our hands this 18th day of Apr. A. D. 1893

A. N. Spencer

Elizabeth Spencer

TERRITORY OF OKLAHOMA } S.S.
CANADIAN COUNTY.

On this 18th day of April, A. D. 1893 before me a Notary Public, duly appointed and qualified for and residing in said County personally came A. N. Spencer and Elizabeth Spencer, Husband and wife to me known to be the identical persons described in and who executed the foregoing instrument and acknowledged the same to be their voluntary act and deed.

Witness my hand and official seal the day and year last above written



S. H. Hogan Notary Public
my commission expires May 1, 1896

I, J. W. Maney, do hereby certify that I have made the following plat of out blocks, and that it is a true and correct plat of the above described tract of land as shown by the data on the plat of Lake Addition to the town of Yukon now on file in the office of the Register of Deeds of Canadian County, Oklahoma Territory

J. W. Maney County Surveyor
By S. D. Ford Deputy

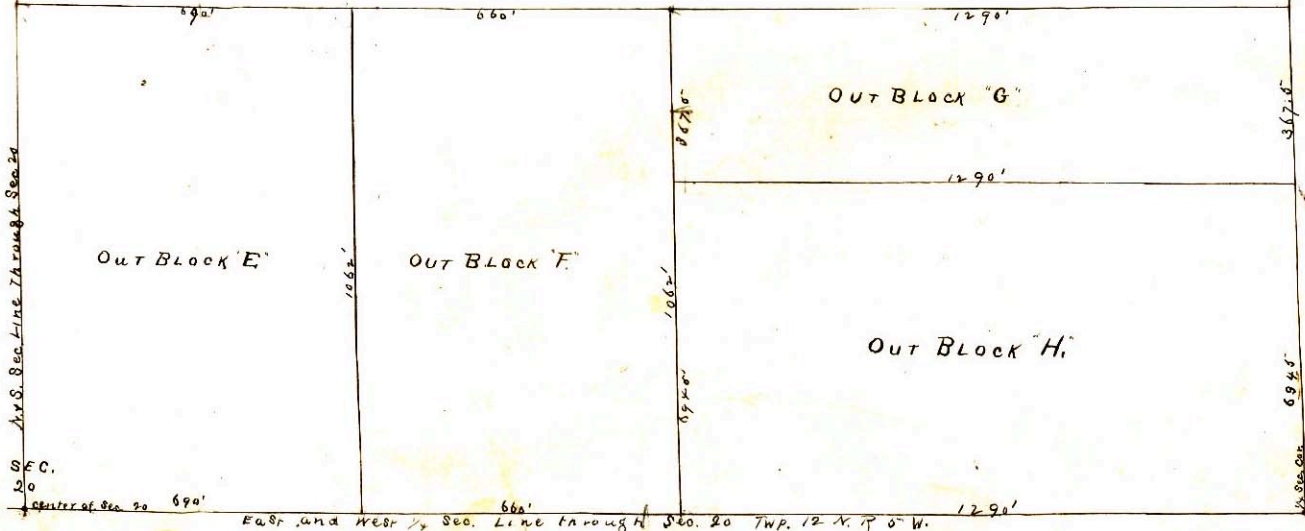

1/2 Sec. Can.

EAST LINE OF SECTION 20

684'

1062'