

# WEST HIGHLAND ADD. TO YUKON, OKLAHOMA.

SEC. LINE BET SECS 17 AND 20 1320' T. 12 N. R. 5 WEST

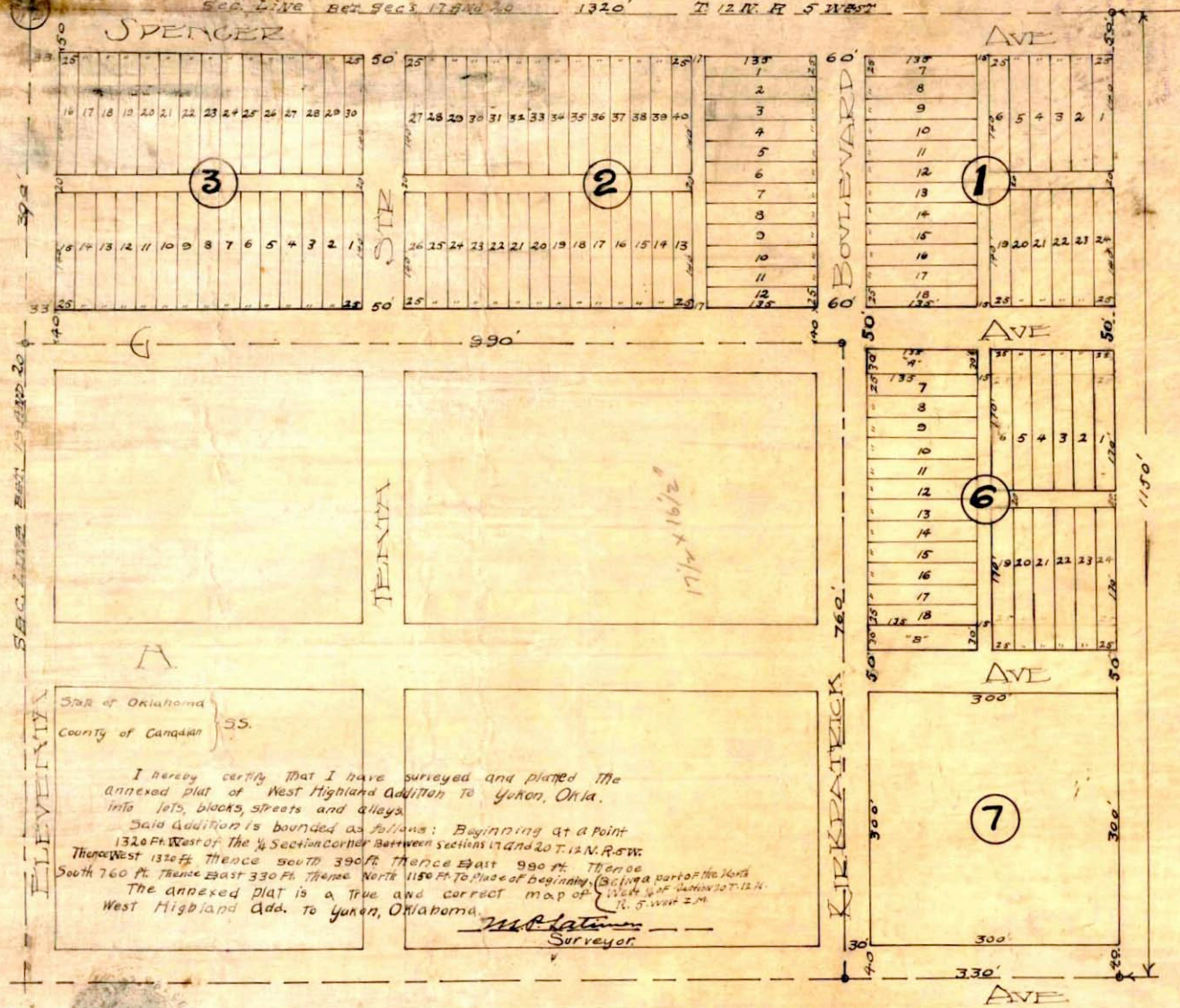

A

State of Oklahoma  
County of Canadian } 55.

I hereby certify that I have surveyed and platted the annexed plat of West Highland Addition to Yukon, Okla. into lots, blocks, streets and alleys.

Said Addition is bounded as follows: Beginning at a point 1320 Ft. West of the 1/4 Section corner between sections 17 and 20 T. 12 N. R. 5 W. Thence West 1320 Ft. Thence South 390 Ft. Thence East 990 Ft. Thence South 760 Ft. Thence East 330 Ft. Thence North 1150 Ft. To place of beginning. (Being a part of the West 1/4 of Section 20 T. 12 N. R. 5 West 2nd.)

The annexed plat is a true and correct map of West Highland Add. to Yukon, Oklahoma.

M. Chatham  
Surveyor

Subscribed and sworn to before me this 22 day of July 1909

My Commission expires 1913

Lucius Robert  
Notary Public

State of Oklahoma } 55.  
County of Canadian }  
Before me a notary public in and for said County and state on this 4 day of July, 1909 personally appeared Clarence S. Kirkpatrick & Gladys S. Kirkpatrick to me known to be the identical persons who executed the foregoing instrument and acknowledged to me that they had executed the same as their free and voluntary act and deed for the uses and purposes herein set forth.

Witness my hand and seal the day and year set forth above

My Commission expires June 8 1912

L. M. Spencer  
Notary Public.

Know all men by these presents that E. E. Kirkpatrick & Gladys S. Kirkpatrick have caused the above land to be surveyed and platted into lots, blocks and streets, as is shown and set forth by the annexed plat to be known & called West Highland addition to Yukon, Oklahoma.

All streets and alleys are hereby dedicated to and for the use of the public.

Clarence S. Kirkpatrick  
Gladys S. Kirkpatrick

