

VON ELM ESTATES SECTION NO. 2

A SUBDIVISION OF A PART OF THE NW 1/4, SEC. 15, T12N, R5W, I.M.
YUKON, OKLAHOMA
CANADIAN COUNTY, OKLAHOMA

UNPLATTED

SCALE 1"=100'

UNPLATTED

UNPLATTED

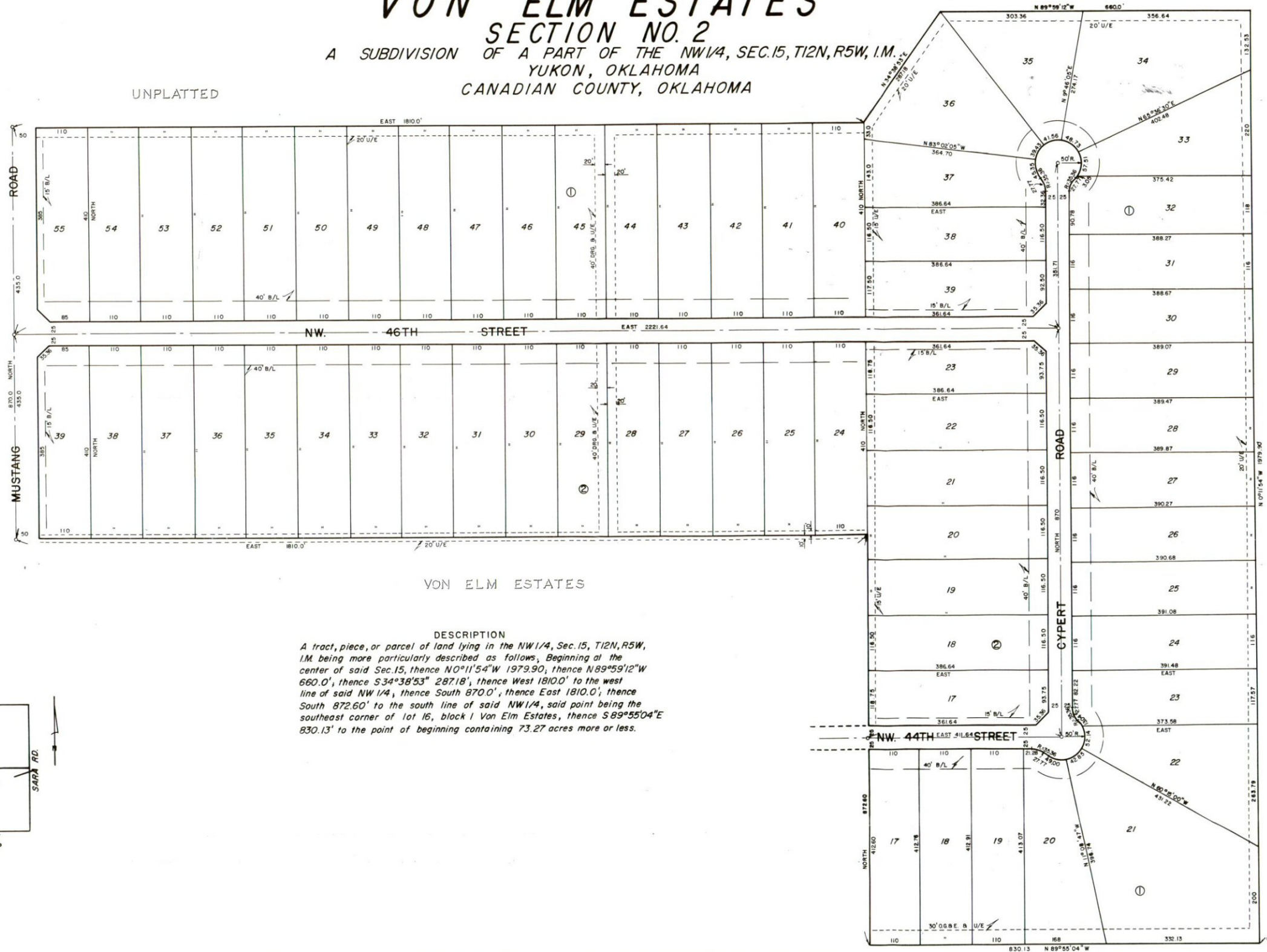

VON ELM ESTATES

DESCRIPTION

A tract, piece, or parcel of land lying in the NW 1/4, Sec. 15, T12N, R5W, I.M. being more particularly described as follows, Beginning at the center of said Sec. 15, thence $N0^{\circ}11'54''W$ 1979.90; thence $N89^{\circ}59'12''W$ 660.0'; thence $S34^{\circ}38'53''$ 287.18'; thence West 1810.0' to the west line of said NW 1/4; thence South 870.0'; thence East 1810.0'; thence South 872.60' to the south line of said NW 1/4, said point being the southeast corner of lot 16, block 1 Von Elm Estates, thence $S89^{\circ}55'04''E$ 830.13' to the point of beginning containing 73.27 acres more or less.

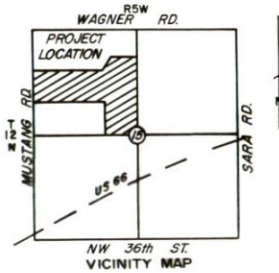

Center of Sec. 15, T12N, R5W, I.M.