

Taylor's Addition

To
KU KON

Canadian County Oklahoma

Half Sec. Line.

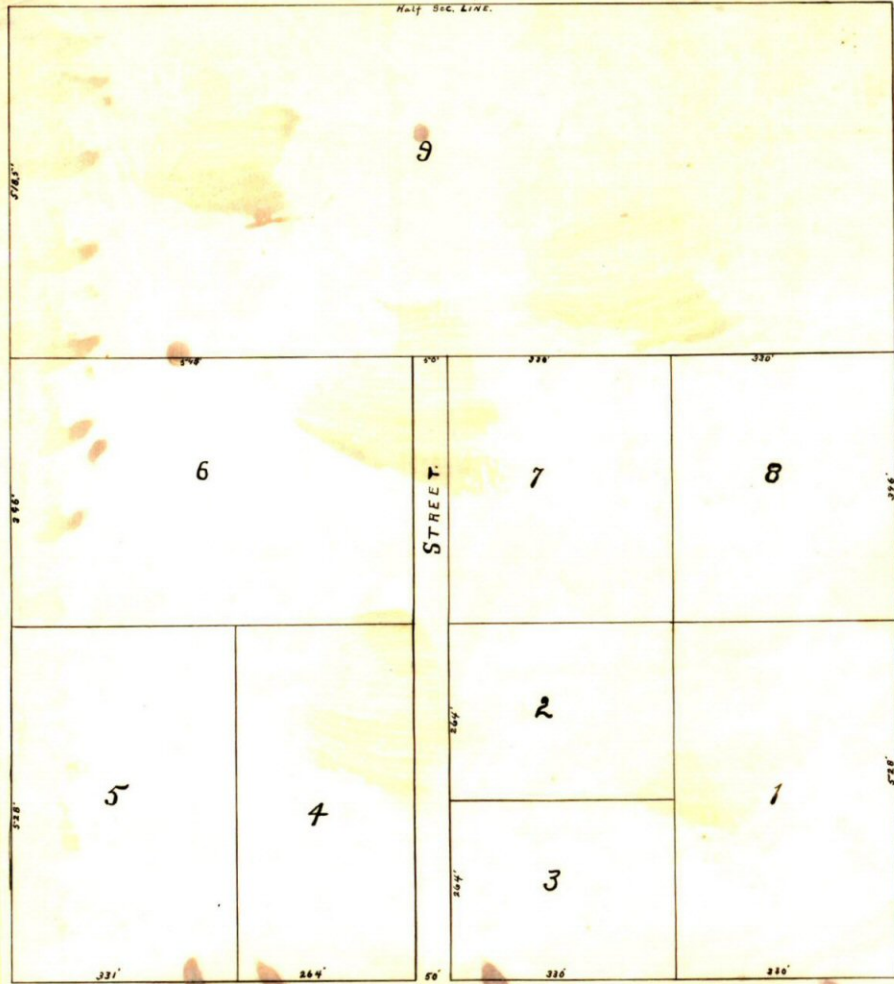

9

6

7

8

5

4

2

3

1

AVE.

Town of Yukon

SCALE 100' = 1"

Territory of Oklahoma } ss.
Canadian County }

Be it Remembered, that I, Missie Taylor
am the owner and for myself of the following described
Real Estate situated in Canadian County Oklahoma
Territory; To-wit: Commencing at the N.E. Corner of the S.E.⁴
of Section 17 town 12 Range 5 N. thence South along the section
line to the north line of "B" Avenue of the town of Yukon
thence West along said north line of said "B" Avenue 1335' to
thence thence and thirty five feet thence north to the
north line of said S.E.⁴ of Section 17 thence East to place of
Beginning; And that the above described land was
surveyed & platted into streets and blocks as per
the annexed Plat under my direction and with my
knowledge and Consent. Witness my hand this 13th day of
November AD 1894.
Missie Taylor

Territory of Oklahoma } ss.
Canadian County }

Be it Remembered that on this 13
day of November AD 1894 personally appeared before me,
the undersigned, a Notary Public in and for Canadian
County Oklahoma Territory, Missie Taylor, who is personally
known to me to be the person who signed the above
instrument of writing and acknowledges the same to be
her voluntary act and deed.
In testimony whereof I have hereunto
affixed my hand and official seal on this day
and date last above written.

My Com. Ex. J. M. Farris Notary Public
March 27 1895

Territory of Oklahoma } ss.
Canadian County }

I hereby certify the annexed Plat of Taylor's Addition
to Yukon is true and correct as same was surveyed
and platted by me. Witness my hand this 10th day of
November AD 1894

H. H. Jenkins
Surveyor & Civil Eng.

a Nov 20, 1895
Chas. Rider