

# SKY-VIEW ADDITION

A SUBDIVISION OF A PART OF THE N.E. 1/4, SECTION 21, T-12-N., R-5-W., I.M.  
CANADIAN COUNTY, OKLAHOMA

State of Oklahoma  
Canadian County  
Filed for record Book 11, Page 76  
at 10:57 A.M. and recorded in  
Book 2, Page 25  
Fees \$ 5.00  
FRANCES C. BRUNSETH  
COUNTY CLERK  
By *Phyllis Leitch*, Deputy

### LEGAL DESCRIPTION:

A tract of land being a part of the N.E. 1/4, Section 21, T-12-N., R-5-W., I.M., Canadian County, Oklahoma being more particularly described as follows: BEGINNING at the Southeast corner of the N.E. 1/4 of Section 21, T-12-N., R-5-W., I.M.; Thence N. 0° 02' 00" E. along the East line of said N.E. 1/4 a distance of 1350.00 feet to a point, said point being 30.05 feet North of the Southeast corner of the North 1/2 of said N.E. 1/4; Thence N. 89° 58' 07" W. a distance of 2560.04 feet to a point, said point being in the West line of said N.E. 1/4 and being 30.46 feet North of the Southwest corner of the North 1/2 of said N.E. 1/4; Thence S. 0° 05' 55" W. along the West line of said N.E. 1/4 a distance of 1351.46 feet to a point, said point being the Southwest corner of said N.E. 1/4 of said Section 21; Thence East along the South line of said N.E. 1/4 of Section 21 a distance of 2681.57 feet to a point, said point being the point or place of beginning, containing 62.57 acres, more or less.

UNPLATTED

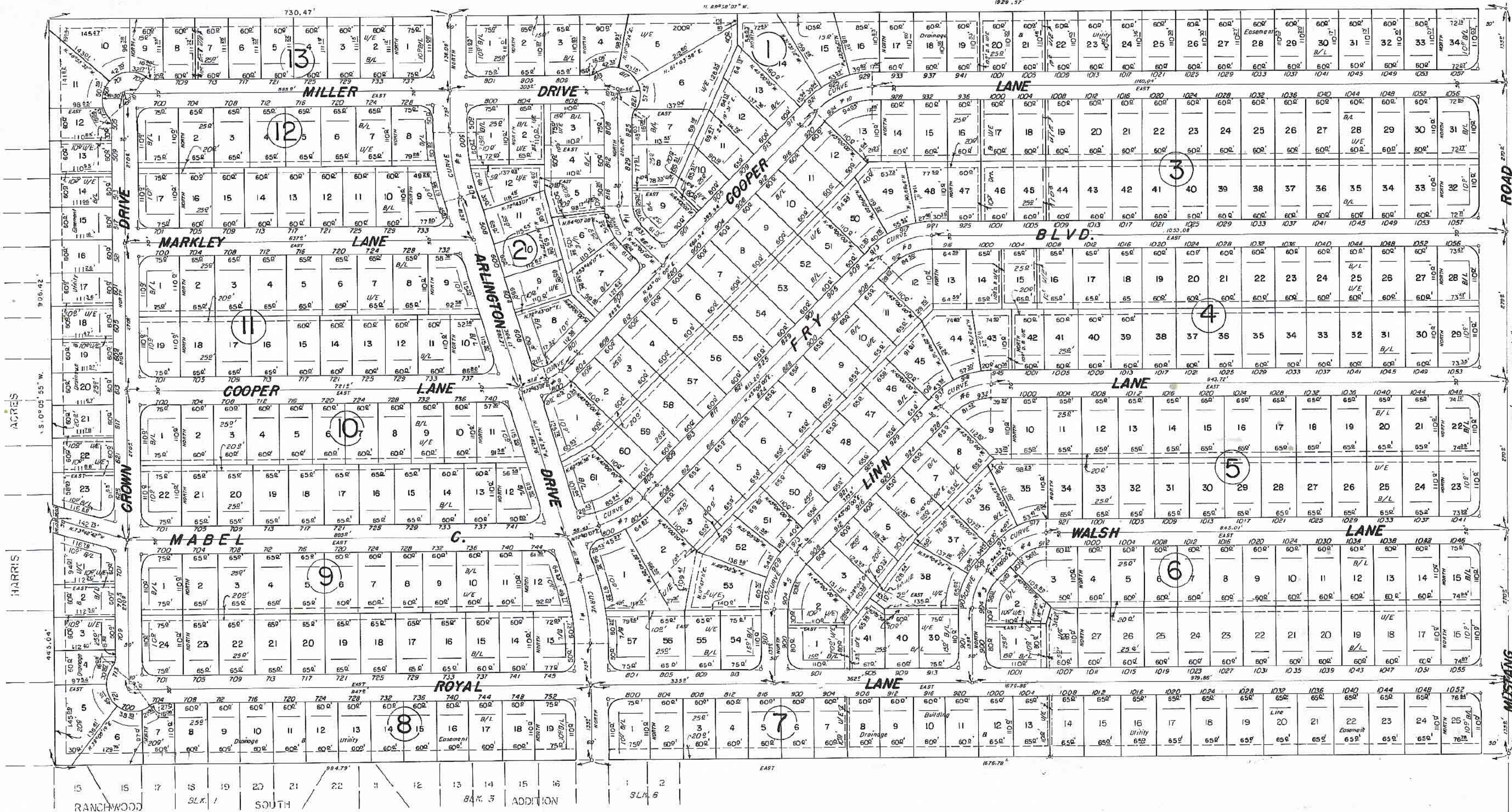

SCALE: 1" = 100'  
All corner Lots have 25' radius

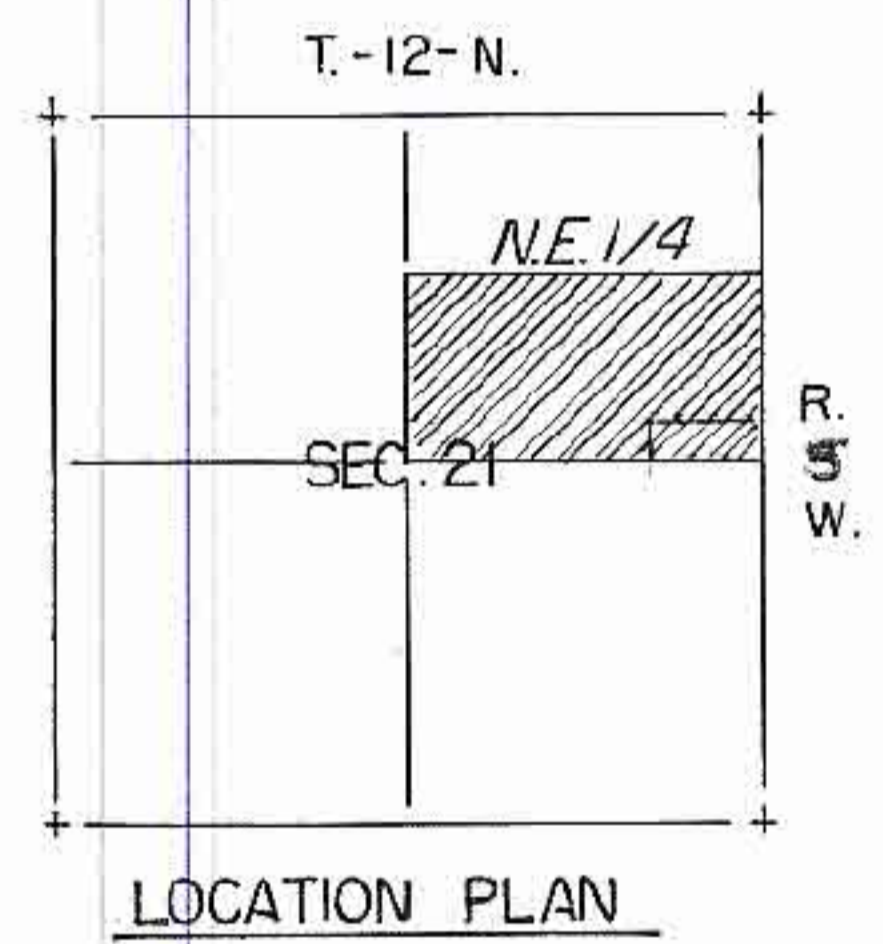

NO.	TANGENT	RADIUS	LENGTH	DELTA
1	60.00	394.83	119.09	17° 16' 53"
2	60.00	394.83	119.09	17° 16' 53"
3	40.00	96.57	75.84	45° 00' 00"
4	40.00	96.57	75.84	45° 00' 00"
5	59.84	144.46	113.46	45° 00' 00"
6	25.29	128.56	107.05	45° 00' 00"
7	50.00	202.66	168.04	27° 43' 07"
8	54.82	132.59	104.14	45° 00' 00"
9	15.00	60.80	29.41	27° 43' 07"
10	59.82	144.76	113.68	45° 00' 00"
11	30.00	72.43	56.80	45° 00' 00"

S.E. CORNER NE 1/4, SEC. 21,  
T-12-N., R-5-W., I.M.

PREPARED BY  
**HARRY F. HULETT, JR.**  
REGISTERED PROFESSIONAL CIVIL ENGINEER  
106 NE. 46th ST.  
524-6443  
Oklahoma City, Oklahoma