

PATSY PLACE ADD.  
TO  
YUKON  
CANADIAN COUNTY OKLA.  
Scale 1-in = 100 ft.

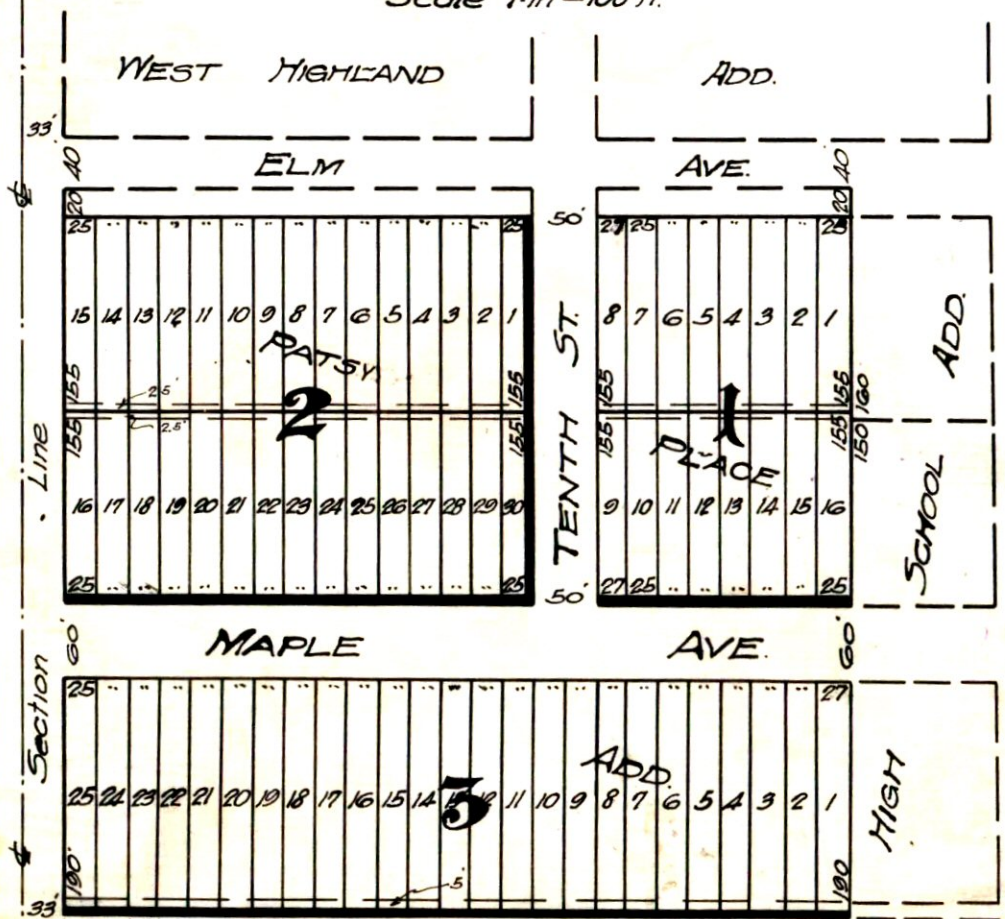

To All Men By These Presents:  
That we, Ethel Dobry and husband, Joe E. Dobry being the owners  
of the following described land, to wit:-  
A portion of the West Half of NW 1/4 of Sec. 20, T. 12 N. R. 5 W. 1. M. more particularly  
bounded and described as follows: Beginning at a point 390 feet South and 640 feet East of the  
Northwest corner of the Northwest Quarter (NW 1/4) of Section 20 in Township 12 North of Range 5  
West 1. M. being the Northwest corner of High School Addition, running thence West 627 feet to  
the Section line, thence South along said section line 580 feet, thence East 627 feet to  
the Southwest corner of High School Addition, thence North along the West line of said  
High School Addition 580 feet to the place of beginning.  
Do hereby certify that we have caused the same to be surveyed into lots,  
blocks, streets and utility easement in conformity to annexed plat which we hereby  
adopt as the plat of the above described land under the name of Patsy Place Addition  
to the City of Yukon Oklahoma and do hereby dedicate all of the streets and easement  
shown on said plat to public use for that purpose only.  
Witness our hands and seal this 22 day of April, 1936.

STATE OF OKLAHOMA, CANADIAN COUNTY, S.S.  
Before me the undersigned, a Notary Public in and for said County and State on this 22 day of  
April, 1936, personally appeared Ethel Dobry and Joe E. Dobry her husband, known to me to be the  
identical persons who executed the within and foregoing instrument and acknowledged to me  
that they executed the same as their free and voluntary act and deed for the uses and purposes  
therein set forth.  
In Witness Whereof I have hereunto set my hand and affixed my seal the day and year first  
above written. My Com. Exp. Nov. 30, 1938.

STATE OF OKLAHOMA, CANADIAN COUNTY, S.S.  
I, J.R. Loughmiller a resident of Canadian County, State of Oklahoma, hereby certify  
that I am by profession a Civil Engineer and that at the instance of Ethel Dobry  
I made the described survey and that this map or plat is a correct  
presentation of said lots and blocks surveyed by me this 22 day of April, 1936.

STATE OF OKLAHOMA, CANADIAN COUNTY, S.S.  
Before me, the undersigned a Notary Public in and for said County and  
State on this 22 day of April, 1936, personally appeared J.R. Loughmiller  
to me known to be the identical person who executed the within  
and foregoing instrument and acknowledged to me that he executed  
the same as his free and voluntary act and deed for the uses and  
purposes herein set forth.  
In Witness Whereof I have hereunto set my hand and seal the day and  
year first above written.  
My Com. Exp. Nov. 30, 1938.

STATE OF OKLAHOMA  
CANADIAN COUNTY S.S.  
FILED FOR RECORD THIS 4 DAY OF  
MAY 1936 AT 4 O'CLOCK P.M.  
AND RECORDED IN BOOK 2A PAGE 40 B  
C. E. BRASS, COUNTY CLERK  
By *[Signature]*  
DEPUTY

*Ethel Dobry*  
*Joe E. Dobry*  
*[Signature]*  
Notary Public.  
*J.R. Loughmiller*  
*[Signature]*  
Notary Public.