

SUBDIVISION PLAT
OF
SECTION 3
MCKINNEY HEIGHTS ADDITION

TO SERVE
LOTS 2 THRU 20 BLOCK 1
LOTS 15 THRU 26 BLOCK 2
LOTS 5 THRU 39 BLOCK 3
BLOCK'S 4, 5, 6, 7 & 8

CITY OF YUKON
CANADIAN COUNTY OKLAHOMA
PART OF E 1/2 NE 1/4 SEC. 29 T12N R5W

SE COR NE 1/4 SEC. 29 T12N R5W

State of Oklahoma ss
Canadian County
Filed for record Jan 23 1962
11:20 A.M. and recorded in
Book 3 Page 59
\$ 2.95
A. S. J. FEES
County Clerk
D. S. J. Deput.

| C# | Δ | D | R | T | L |
|----|-----------|-----------|---------|--------|--------|
| 4 | 7°09'45" | 7°24'12" | 773.93 | 48.44 | 96.75 |
| 5 | 7°09'45" | 7°10'18" | 798.93 | 50.00 | 99.87 |
| 6 | 7°09'45" | 6°57'14" | 823.93 | 51.56 | 103.00 |
| 7 | 2°00'41" | 2°01'45" | 2823.67 | 49.56 | 99.12 |
| 8 | 2°00'41" | 2°00'41" | 2848.67 | 50.00 | 100.00 |
| 9 | 2°00'41" | 1°59'38" | 2873.67 | 50.44 | 100.88 |
| 10 | 3°13'46" | 3°16'35" | 1748.70 | 49.30 | 98.56 |
| 11 | 3°13'46" | 3°13'49" | 1773.70 | 50.00 | 99.97 |
| 12 | 3°13'46" | 3°11'07" | 1798.70 | 50.70 | 101.38 |
| 13 | 3°03'44" | 3°06'16" | 1845.61 | 49.33 | 98.64 |
| 14 | 3°03'44" | 3°03'47" | 1870.61 | 50.00 | 99.98 |
| 15 | 3°03'44" | 3°01'21" | 1895.61 | 50.67 | 101.31 |
| 16 | 7°16'49" | 7°31'48" | 760.91 | 48.41 | 96.68 |
| 17 | 7°16'49" | 7°17'25" | 785.91 | 50.00 | 99.86 |
| 18 | 7°16'49" | 7°03'56" | 810.91 | 51.59 | 103.04 |
| 19 | 7°06'47" | 7°20'59" | 779.56 | 48.45 | 96.78 |
| 20 | 7°06'47" | 7°07'17" | 804.56 | 50.00 | 99.88 |
| 21 | 7°06'47" | 6°54'24" | 829.56 | 51.55 | 102.99 |
| 22 | 90°00'00" | 76°23'40" | 75.00 | 75.00 | 117.81 |
| 23 | 90°00'00" | 57°17'45" | 100.00 | 100.00 | 149.08 |
| 24 | 90°00'00" | 45°50'12" | 125.00 | 125.00 | 196.35 |
| 25 | 2°44'36" | 2°46'38" | 2063.15 | 49.40 | 98.78 |
| 26 | 2°44'36" | 2°44'38" | 2088.15 | 50.00 | 99.98 |
| 27 | 2°44'36" | 2°42'41" | 2113.15 | 50.60 | 101.18 |
| 28 | 2°54'38" | 2°56'55" | 1943.13 | 49.36 | 98.71 |
| 29 | 2°54'38" | 2°54'40" | 1968.13 | 50.00 | 99.98 |
| 30 | 2°54'38" | 2°52'29" | 1993.13 | 50.64 | 101.25 |
| 31 | 7°15'12" | 7°30'03" | 763.87 | 48.41 | 96.70 |
| 32 | 7°15'12" | 7°15'47" | 788.87 | 50.00 | 99.87 |
| 33 | 7°15'12" | 7°02'24" | 813.87 | 51.59 | 103.03 |
| 34 | 7°05'10" | 7°19'19" | 782.53 | 48.45 | 96.78 |
| 35 | 7°05'10" | 7°05'43" | 807.53 | 50.00 | 99.87 |
| 36 | 7°05'10" | 6°52'56" | 832.53 | 51.55 | 102.96 |

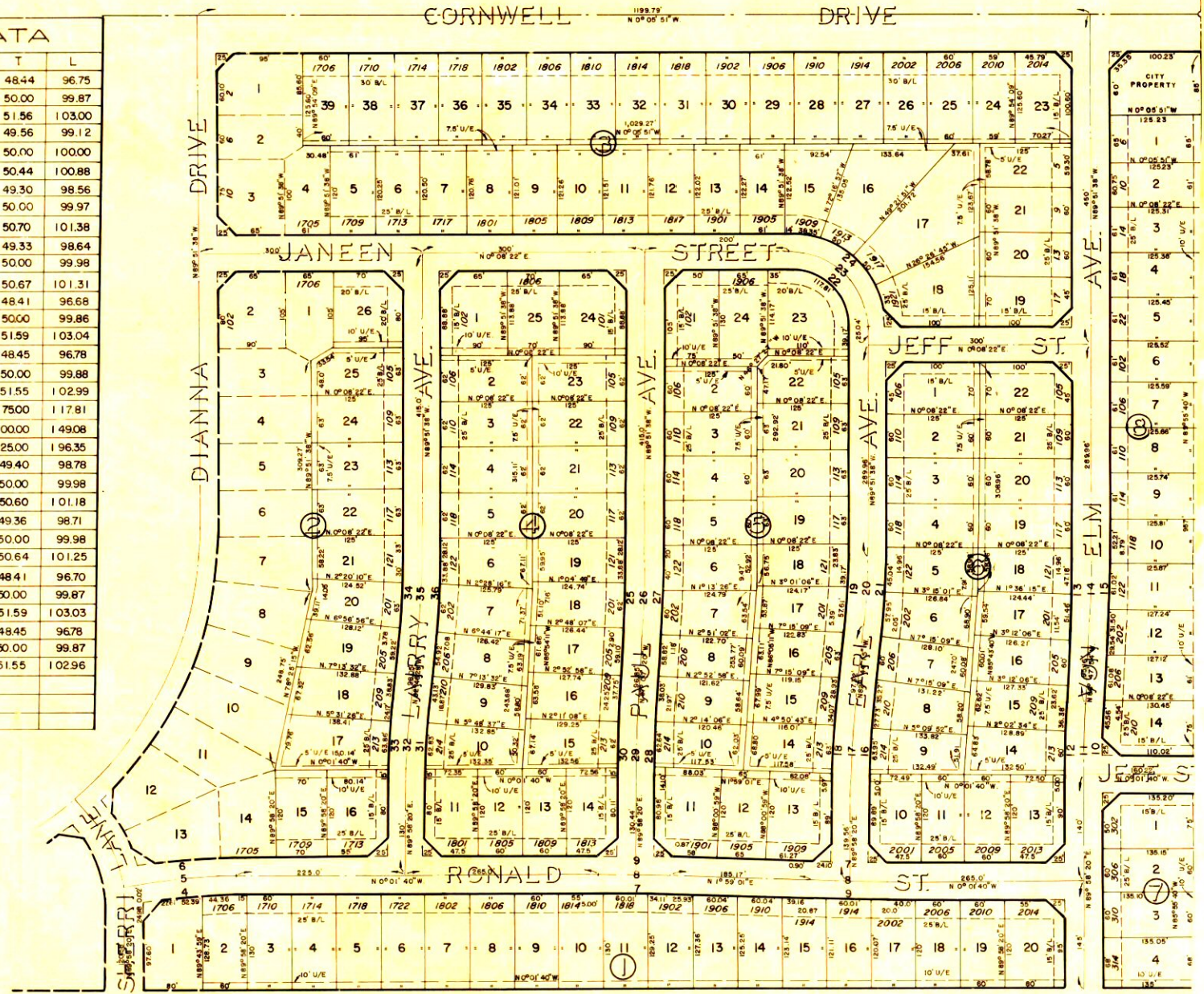

SCALE 1" = 100'