

HIGH SCHOOL ADDITION

YUKON, OKLA.
SCALE 1"=50'

BLOCK TWO
W. HIGHLAND ADDITION

BLOCK TWO
W. HIGHLAND ADD.

"G" FIVE.

This distance not to scale.

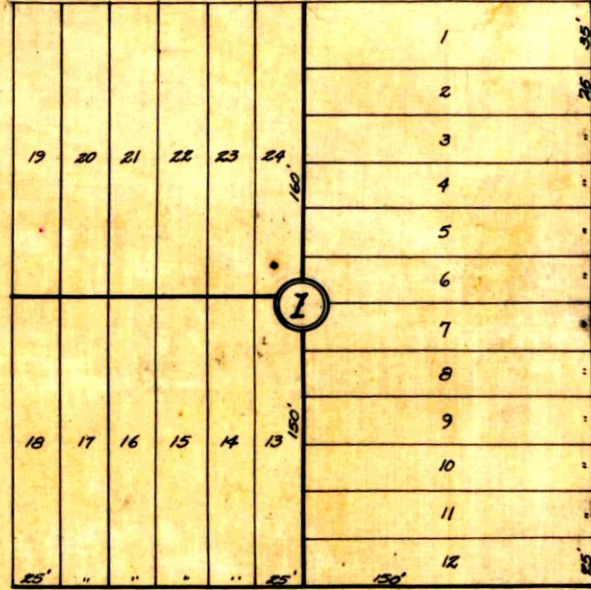

"H" FIVE.

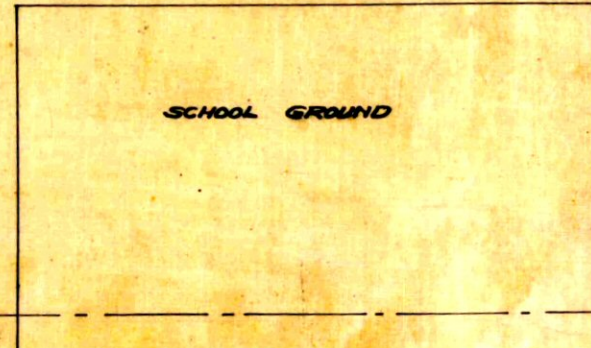
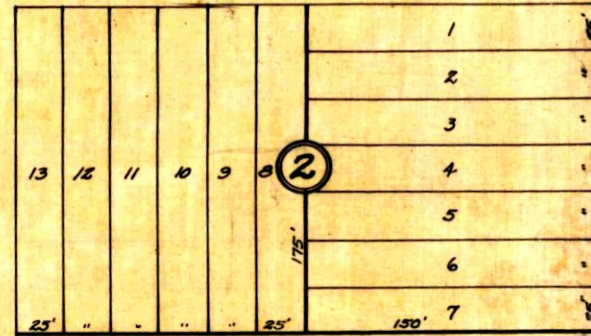

STATE OF OKLAHOMA } S.S.
CANADIAN COUNTY

I, Clarence A. Wood, a resident of Payne County, State of Oklahoma, hereby certify that I am, by profession, a civil engineer, and that at the instance of E.E. Sanger, I made the described survey, and that this map or plat is a correct presentation of said lots and blocks as surveyed by me.

Signed this 10th day of February, 1929.

Clarence A. Wood

STATE OF OKLAHOMA } S.S.
CANADIAN COUNTY

Before me, J. S. Russell, a Notary Public in and for said County and State, on this 10th day of February, 1929, personally appeared Clarence A. Wood, to me known to be the identical person who executed the within and foregoing instrument, and acknowledged to me that he executed the same as his free and voluntary act and deed for the uses and purposes therein set forth. In witness whereof, I have hereunto set my hand and official seal the day and year last above mentioned.

J. S. Russell
Notary Public.

My commission expires Sept 15-1931

STATE OF OKLAHOMA } S.S.
CANADIAN COUNTY }
FILED FOR RECORD THIS 15th DAY OF
Feb. 1929 AT 10¹⁹ O'Clock A.M.
AND RECORDED IN BOOK 2 PAGE 20
G. E. BROSS, COUNTY CLERK
By C. E. Reed

20-B

1/16" = 10' scale.

Sec. 17. 330'

7-12 - R. S. W.

N. Line Sec. 20.

20