

# CANADIAN HEIGHTS 5<sup>TH</sup> ADDITION

A SUBDIVISION OF A PART OF THE N.W. 1/4 OF SECTION 29,  
T-12-N., R-5-W. OF THE I.M.  
CANADIAN COUNTY, OKLAHOMA

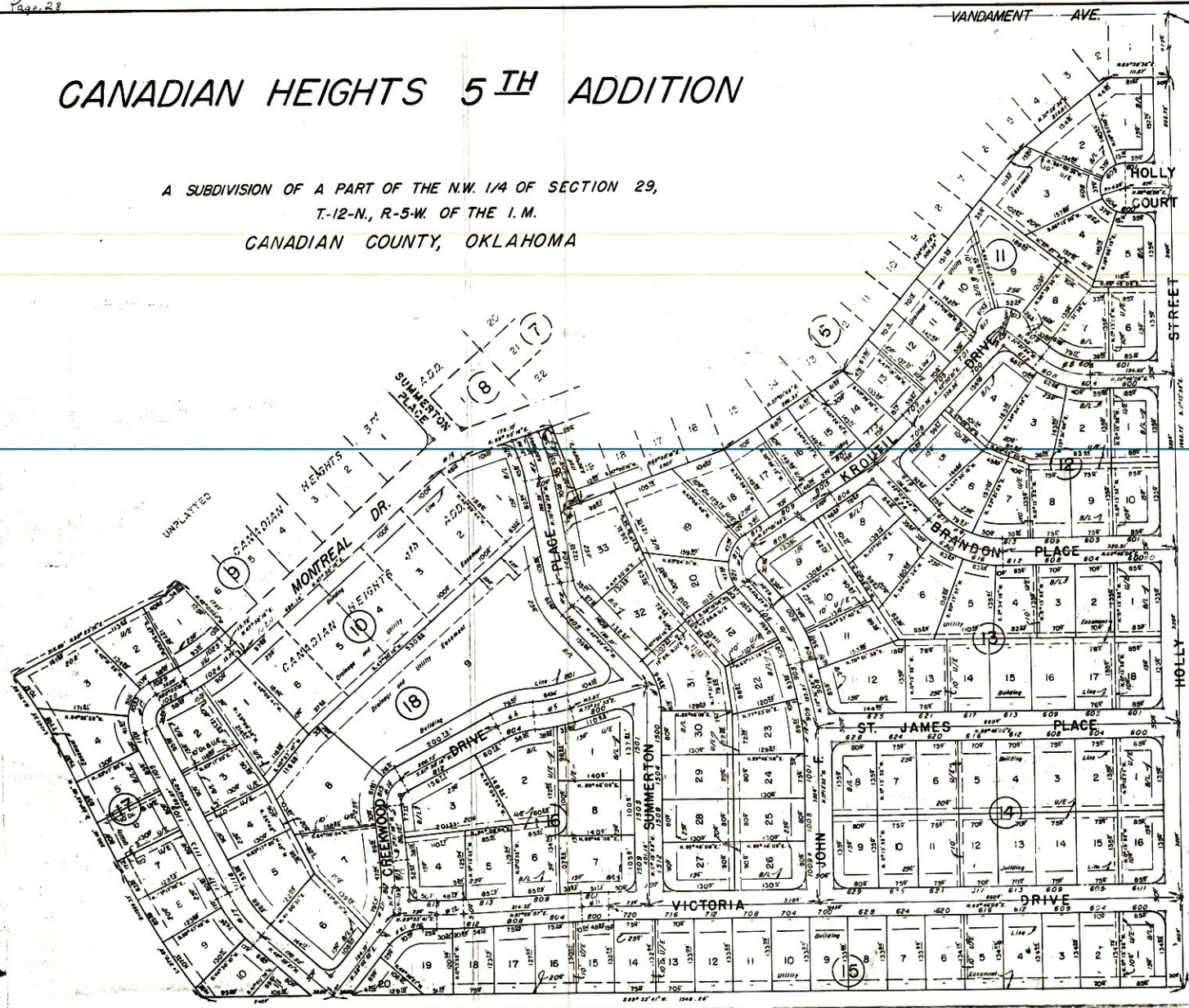

State of the Inheritance  
Canadian County  
Filed for record *March 22 1927*  
at *1:37 P.M.* and recorded in  
Book *7* Page *23*  
Fee \$*3.00*  
FRANCIS C. BREMBETH  
County Clerk

SCALE 1"=600'  
LOT CORNERS HAVE 25' RADIUS  
UNLESS OTHERWISE NOTED



NO	TANGENT	RADIUS	LENGTH	ANGLE
1	25.00	305.85	49.88	92°04'5"
2	25.00	89.10	48.75	31°20'45"
3	35.00	323.33	69.73	12°21'23"
4	35.00	164.66	68.97	24°00'00"
5	50.00	42.56	73.28	99°11'32"
6	100.00	803.37	198.98	14°11'27"
7	49.58	129.39	94.69	40°55'52"
8	50.00	141.69	96.13	38°52'28"
9	80.00	179.39	150.50	48°08'08"
10	60.00	327.53	117.33	29°38'45"
11	25.00	1094.52	49.99	2°37'01"
12	25.00	1044.29	49.99	2°44'34"
13	25.00	496.92	49.96	9°45'37"
14	33.54	50.00	59.08	67°42'12"
15	49.25	50.00	77.78	69°07'56"
16	50.00	330.76	99.46	14°35'00"
17	50.00	253.94	98.74	20°46'41"
18	47.29	435.81	94.21	12°23'07"
19	43.36	120.18	96.15	22°00'00"
20	41.38	119.82	79.64	38°08'41"
21	37.85	77.85	70.45	5°21'19"

PREPARED BY  
**HARRY F. HULETT, JR.**  
REGISTERED PROFESSIONAL CIVIL ENGINEER  
5225 N. SHARPE ROOM 212  
VI 3-0453  
Oklahoma City, Oklahoma